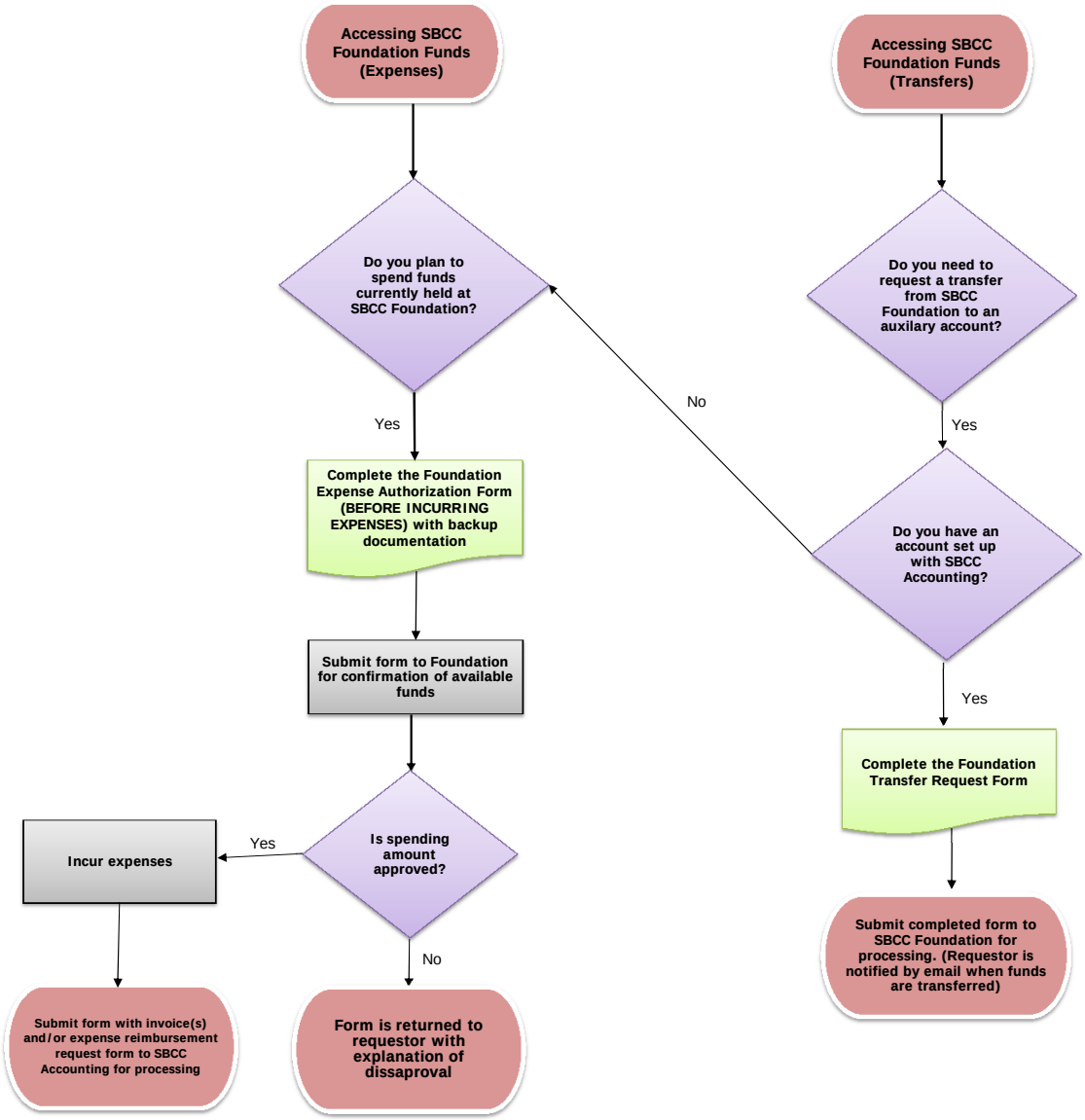How to access SBCC Foundation funds